

SNO2NN/03CH

SKUPINA 2

Technické dáta

		Veľkosť								
		4,0	6,0	8,0	011	014	017	019	22	25
Objem	ccm	3,9	6,0	8,4	10,8	14,4	16,8	19,2	22,8	25,2
Maximálny tlak	bar	280	280	280	280	280	280	230	200	175
Menovitý tlak		250	250	250	250	250	250	210	180	160
Maximálne otáčky	min-1	4000	4000	4000	4000	3500	3000	3000	3000	3000
Hmotnosť	kg	2,30	2,40	2,50	2,70	2,90	3,00	3,10	3,2	3,3
Prietok pri 1400 ot/min	l/min	4,91	7,56	10,58	13,61	18,14	21,17	24,19	28,73	31,75
Teoretický prietok pri max otáčkach	l/min	15,60	24,00	33,60	43,20	50,40	53,40	57,60	68,4	75,6

Montážna príruha

Hriadel'

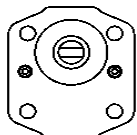
03		Príruba zaedenie D52+O-ring+4 otvory pre skrutky cez teleso	CH		Unašac 8x17,8xL6,5+rear Unašac 8x17,46xL6,5 typ 43
----	---	---	----	--	---

Porty

Sanie

Výtlak

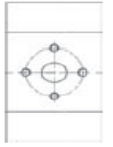
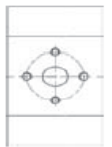
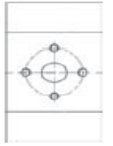
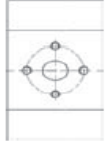
C3		13,5x30xM6	C3		13,5x30xM6
C7		20x40xM8	C3		13,5x30xM6

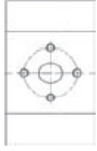
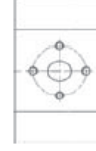
C8		23,5x40xM8	C7		20x40xM8
----	--	------------	----	--	----------

Rozměry

	4,0	6,0	8,0	011	014	017	019	022	025
A	43,25	45,00	45,00	49,00	52,00	52,00	56,00	52,50	62,00
B	110,00	113,50	117,50	121,50	127,50	131,50	135,50	113,00	117,00

mm [in]

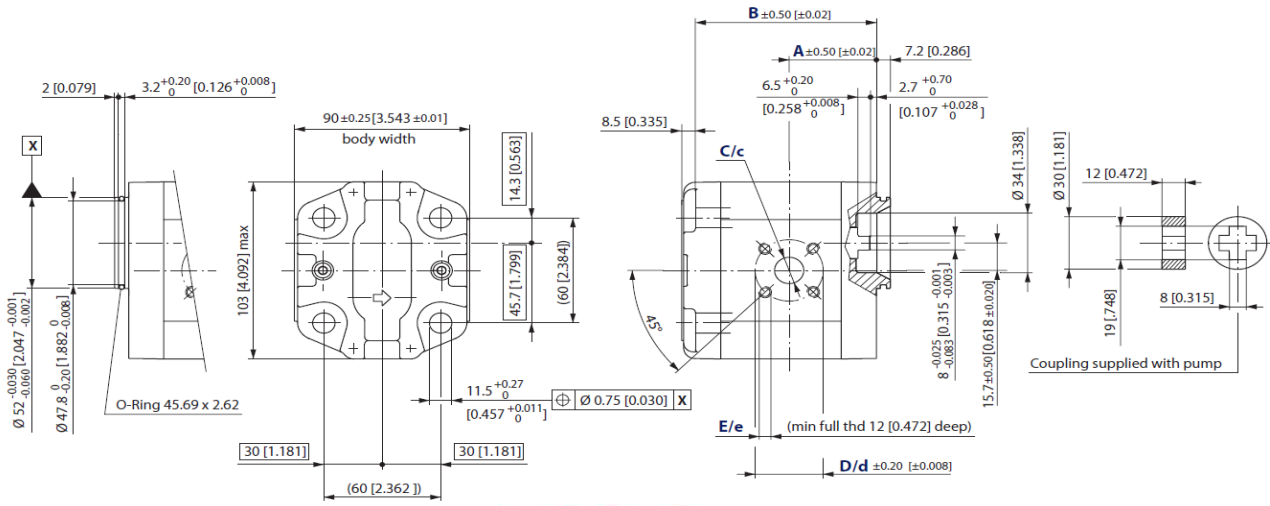

Hireco
TECHNIK